

| REVISIONS |   |            |
|-----------|---|------------|
| REV. NO.  | DESCRIPTION   | DATE       |
| 1         | ADDED HARVEY CROSSING<br>UPDATED STRUCTURES<br>DISPLAYED MAPS 3 STREET CAR ROUTE<br>UPDATED RAMPS | 3-15-2016  |
| 2         | ADDED DRAINAGE FOR STREETCAR<br>AND ADDED 2' x 12" TACTILE<br>WARNING DEVICE                      | 11-15-2016 |
| 3         | ADDED REFERENCE TO<br>WATERLINE RELOCATION  | 5-12-2017  |

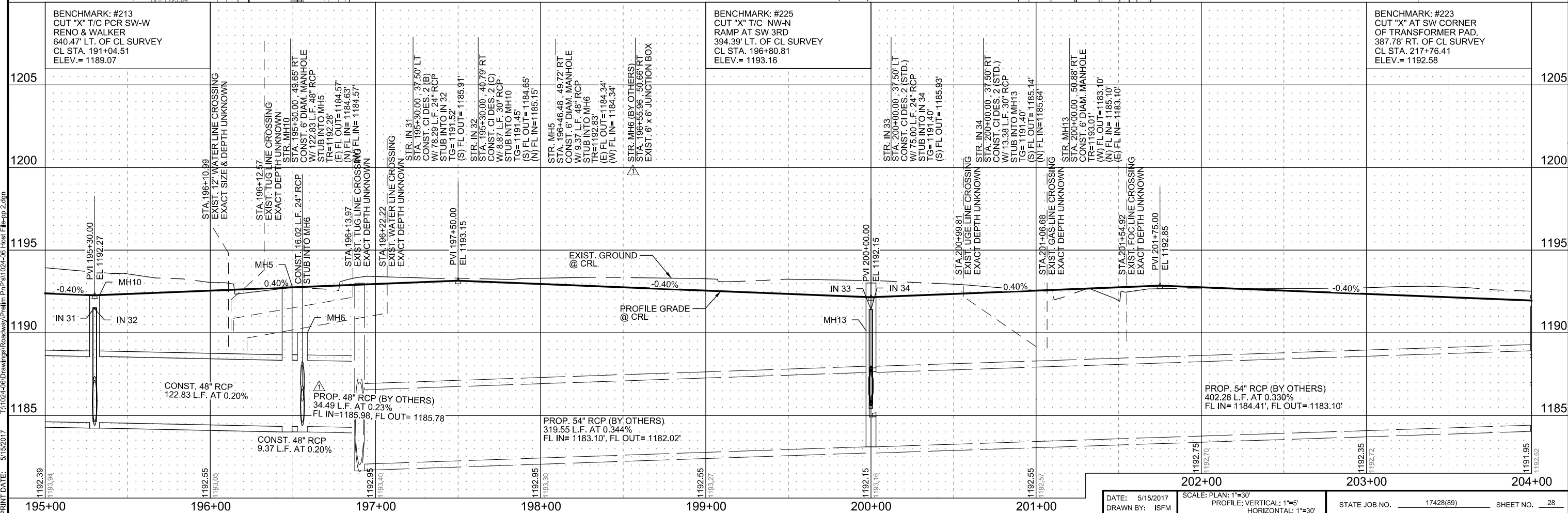

|                 |                          |  |              |
|-----------------|--------------------------|--|--------------|
| DATE: 5/15/2017 | SCALE: PLAN: 1"=30'      | STATE JOB NO. 17428(89)                                      | SHEET NO. 28 |
| DRAWN BY: ISFM  | PROFILE: VERTICAL: 1"=5' | PLAN AND PROFILE - OKLAHOMA CITY BOULEVARD - OKLAHOMA COUNTY |              |
|                 |                          | HORIZONTAL: 1"=30'   |              |

PRINT DATE: 5/15/2017 T:\1024-06\Drawings\Roadway\Prelim\Plan\1024-06 Host File-pp.2.dgn